

Patient report

Bio-Rad DATE: 12/11/2019
D-10 TIME: 06:24 PM
S/N: #DC2K755917 Software version: 4.30-2
Sample ID: 10513610
Injection date 12/11/2019 06:19 PM
Injection #: 43 Method: HbA1c
Rack #: --- Rack position: 8

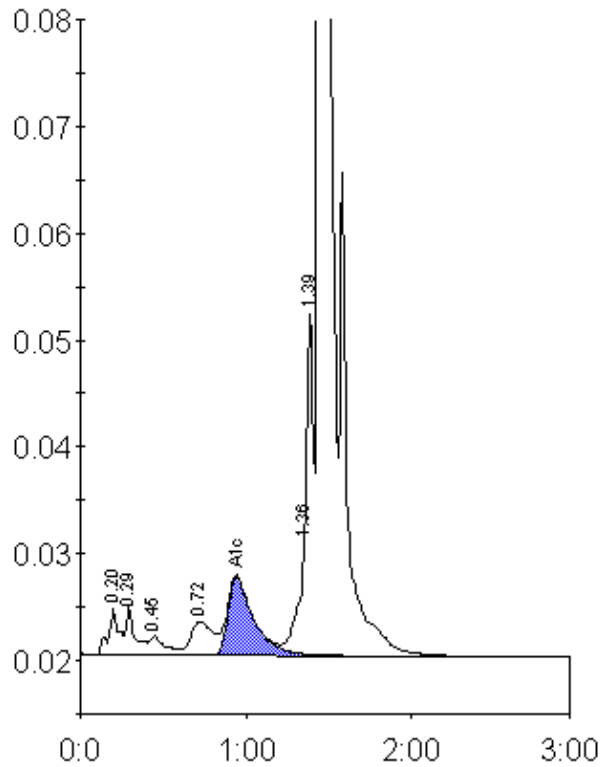

Peak table - ID: 10513610

Peak	R.time	Height	Area	Area %
A1a	0.20	4373	20531	0.9
A1b	0.29	4728	17138	0.8
F	0.45	1802	12949	0.6
LA1c/CHb-1	0.72	3191	30159	1.3
A1c	0.94	7370	79981	5.3
P3	1.36	13990	45695	2.0
Unknown	1.39	32271	74045	3.3
A0	1.45	652240	1993412	87.7
Total Area:	2273909			

Concentration:	%
A1c	5.3